MHFD
MILE HIGH FLOOD DISTRICT
Protecting People, Property, and our Environment.

2480 W 26th Ave, Suite 156-B
Denver, CO 80211

mhfd.org

PRSRT STD
U.S. POSTAGE PAID
DENVER, CO
PERMIT NO. 460

PARA LEER ESTA NOTICIA EN ESPAÑOL,
CONECTA A: *MHFD.ORG/RESIDENTS*

OFFICIAL NOTICE • OFFICIAL NOTICE • OFFICIAL NOTICE •
Flood Hazard Information

TENANTS: please share this flood risk information with your landlord or apartment manager.

PROTECT WHAT MATTERS Think about what your family and property mean to you. Have you done everything you can to protect them?

KNOW YOUR FLOOD RISK NOW! Your property is located in or near an area that has a high flood risk. It may be within or near either a Federal Emergency Management Agency (FEMA) regulated floodplain or a local regulatory floodplain. These are considered areas that have a 1% or greater chance of being flooded in any given year (a high risk of flooding) and are often referred to as the 100-year floodplain.

CONTACT US NOW IF YOU DON'T KNOW YOUR FLOOD RISK

For floodplain questions and recent floodplain changes near your property, contact your local **Floodplain Contact**:

Melanie Walter
mwalter@cityofwestminster.us 303-658-2139

For questions on preparing for an emergency, contact your **Office of Emergency Management**:

Greg Moser
gmoser@cityofwestminster.us 303-658-4550

Additional Information:
facebook.com/cityofwestminstercolorado
cityofwestminster.us

Find your flood risk:

1 *visit: mhfd.org/floodmap*

2

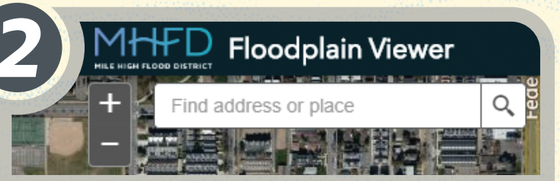

enter your address

3 *higher flood risk areas are shaded blue*

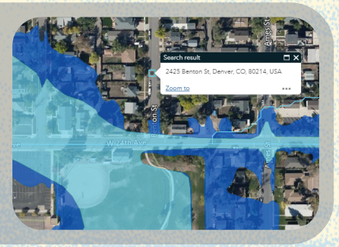

See maps of
city of
Westminster
YOUR COMMUNITY

MHFD